

IBERIA AND THE SHORES OF NORTH AFRICA:

A Sailing Cruise from Lisbon to Malta

APRIL 16-29, 2012



likuer
90.1

*Cross-Culture
Journeys*

800.491.1148
www.ccjourneys.com

FREE
AIRFARE
FROM NEW YORK*
SEE PAGE 7



Belém Tower, Lisbon

IBERIA AND THE SHORES OF NORTH AFRICA

April 16-29, 2012 | 13 Days/11 Nights

INTRODUCTION

The elegant four-masted *Star Flyer* sets sail from Lisbon in April, bound for ports in Morocco and Spain, and toward islands from Majorca to Malta. Your small ship can sail into harbors “off the beaten path,” and the season is cool enough for pleasant walks, or for excursions to sites of historic interest and legendary beauty.. Discover the remnants of intertwined histories in this region that lay at the center of ancient civilizations. Enjoy the scents of jasmine and spices as you discover the intriguing destinations that await you—cities, markets, beaches and more. Experience the sea under sail, enjoy fine food and good company aboard, and discover natural and cultural riches on the coasts and the isles of the azure Mediterranean.



AVERAGE CLIMATE IN APRIL

City	High (F)	Low (F)	Rainfall
Lisbon, Portugal	66	52	2.13"
Tangier, Morocco	68	53	1.67"
Tunis, Tunisia	70	52	1.13"
Valletta, Malta	67	54	0.71"

INCLUSIONS

- Private air/hotel transfers (if purchasing trip with group flights)
- Ten nights accommodation on motorized sailing ship *Star Flyer* (First Class equivalent)
- One night at First Class equivalent hotel in Lisbon
- One night at Superior First Class equivalent hotel in Valletta, Malta
- 32 meals: 12 breakfasts, 10 lunches, 10 dinners (Beverages with meals, including selected wines, are available for purchase)
- Early-bird continental breakfast, late-afternoon snacks and late-evening snacks
- Services of ship staff throughout your cruise, including daily briefings by the captain
- Onboard activities and entertainment
- Use of watersports equipment for snorkeling, windsurfing, Sunfish sailing
- Complete pre-departure materials with daily itineraries, country information, reading recommendations, packing suggestions and luggage tags
- Luggage handling for one bag throughout the trip

Note: Descriptions and prices of optional land excursions will be available a month or two before your trip. You may register on board for excursions.

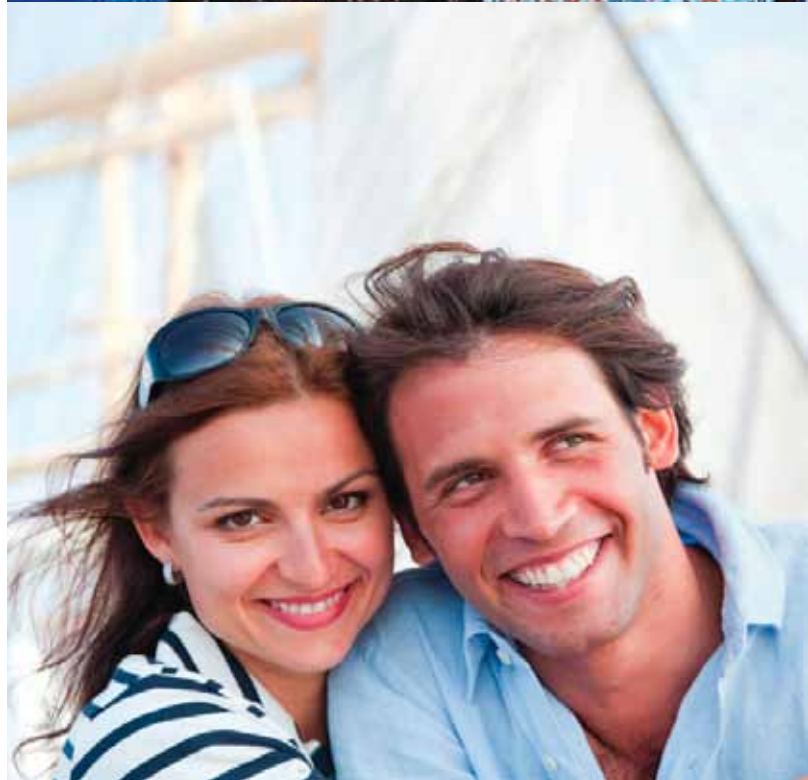



DAILY ITINERARY

Monday, April 16

DEPART U.S.

Depart the U.S. on your overnight flight to Lisbon, Portugal.

Tuesday, April 17

ARRIVE LISBON, TRANSFER TO HOTEL

Arrive in Lisbon, where you will be escorted by private coach to your centrally-located hotel. The remainder of the day is at your leisure.

Wednesday, April 18

BOARD STAR FLYER, WELCOME DINNER

Enjoy this morning at leisure. Later today, transfer to the port to board the *Star Flyer*. Board the ship and settle into your cabin before gathering for the Captain's Reception and Welcome Dinner. WD

Thursday, April 19

AT SEA

On this first day at sea you will have a chance to relax after your trip, to enjoy the *Star Flyer's* ambience and amenities, and meet some of your fellow passengers. Today, and on Sunday and next Wednesday, you'll have time to explore this modern clipper ship that combines the romance of sailing ships with contemporary comforts and amenities. Winds permitting, you might climb (with a safety harness!) to the crow's nest for a panoramic view of the coast and the sea. Enjoy the pools, the Belle Époque library, the spa and the convivial Piano Bar. B/L/D

Friday, April 20

TANGIER, MOROCCO

Tangier was the model for the setting of the film *Casablanca*. It retains its faded charm, as an intriguing mix of Moroccan, European and African influences. The beach itself is one of the highlights, with or without the camel rides. Among its string of bars and restaurants is The Sun Beach, where Tennessee Williams drafted *Cat on a Hot Tin Roof*.

Within the city you can explore the Grand Socco, which is the main market square, the storied Petit Socco, the Medina and the verdant Mendoubia Gardens. The Musée d'Art Contemporain, near the Grand Socco, is devoted to contemporary Moroccan Art.

Tonight your ship sails through the Straits of Gibraltar into the Mediterranean, en route to Motril, Spain. B/L/D
Saturday, April 21

MOTRIL, SPAIN

Disembark in the Andalusian town of Motril, between the sea and the Sierra Lujar Mountains. Motril is both a commercial fishing port and a thriving resort town, with two beaches and a coastline of coves, inlets and cliffs. Explore the city during the day or join an optional excursion to Granada, less than an hour away, to visit the fabulous Alhambra.* The well-restored palaces within this hilltop fortress, and the Generalife Gardens, embody chapters in Spain's history from the later Moorish rulers to the reign of the Holy Roman Emperor Charles V. Tour the Alhambra and the Generalife; then return to Motril and board the *Star Flyer*. B/L/D

Sunday, April 22

AT SEA

During the first part of this day at sea the ship follows the coast of Spain, sailing toward the Balearic Islands. As you will have discovered, the ship offers activities—scavenger hunts, contests, knot-tying class, sing-alongs—and the captain shares tales of ships and sailing as he gives the morning briefing. B/L/D

Monday, April 23

PALMA, MALLORCA (BALEARIC ISLANDS)

Today you call at Palma, the major port of the Balearic island of Mallorca. Palma, now famed as a resort area, has a long and tumultuous history under Roman, Moorish and Spanish rulers. Like Barcelona and the rest of Catalonia, these islands are part of Spain but distinctive in language and heritage. The ancient center of Palma, a compact and walkable area, includes the towering Gothic cathedral, built over the remains of a mosque that in turn covered a Roman temple. Its vast open nave and soaring Gothic columns have been added over the centuries, with touches more recently by Antonio Gaudí. Behind the cathedral, a maze of winding streets leads to shops and open-air markets. B/L/D



Rock of Gibraltar

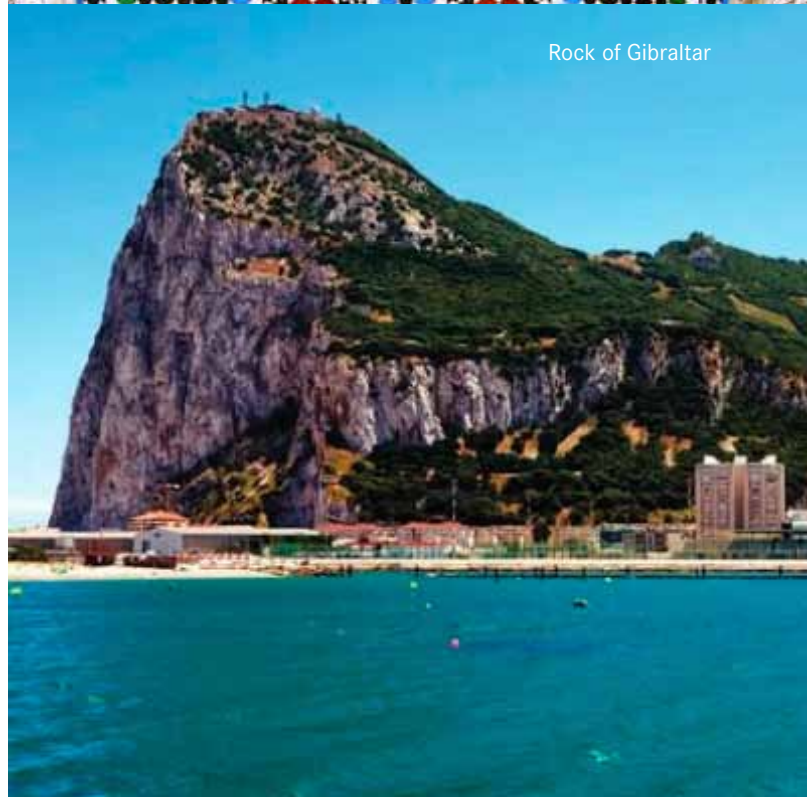

Tuesday, April 24

MAHON, MENORCA (BALEARIC ISLANDS)

Call at Mahón, Menorca, one of the world’s finest natural deep harbors. Lord Nerlson chose it as the base for the British Mediterranean fleet during the Napoleonic Wars. Spend some time in the central Placa de S’Esplanada enjoying the fountains, the gardens and the passing scene. Walk along Carrer d’Isabel II past elegant Georgian buildings for a splendid view of the harbor. Not far away are neighborhoods of traditional whitewashed houses, and the one remaining piece of the old city wall. You may explore the island further if you wish, before returning to the ship for dinner. B/L/D

Wednesday, April 25

AT SEA

Today is your one remaining day at sea, to be used for whatever aspects of a sailing ship call to you. It may be the day to climb to the crow’s nest, visit the Bridge, arrange for a spa treatment, or all of these. Crew members are happy to demonstrate how to splice a line, tie a proper knot, or reef a sail. Enjoy the day as you sail southeastward toward the North African coast. B/L/D

Thursday, April 26

TUNIS, TUNISIA

Disembark in Tunis, the Tunisian capital. Here you may visit the Medina and its markets, with their enticing displays of produce, fish, spices and goods of all kinds. Walk the boulevards that the French added to the city, bordered by buildings in Art Nouveau style. If you are able to visit the Bardo Museum, you will be rewarded with a stunning collection of well-preserved Roman mosaics that vividly bring the ancient world to life. B/L/D

Friday, April 27

PANTELLERIA, SICILY

Pantelleria, a volcanic island west of Sicily, lies only 35 miles from the African coast. It is an island of marine grottoes, hot springs and even a natural sauna. Among its mysteries

are Neolithic funeral mounds called sesi, which dot the hills. Strongly influenced by nearby North African cultures, the people of this island built the distinctive traditional domed houses called dammisi with features borrowed from the Maghreb. If you can visit the national park called La Montagna Grande, you will have clear views of the surrounding sea and perhaps of the African coast. B/L/D

Saturday, April 28

VALLETTA, MALTA

Grateful that the Knights of St. John withstood a huge Turkish invasion of Malta in 1565, European rulers gave them funds with which they built this city. Thousands of years earlier, before 3500 B.C., Neolithic peoples built temples at Hagar Qim, the remnants of which are considered to be the oldest human structures on earth.

Disembark the *Star Flyer* after breakfast in Valletta.* Your luggage will be transferred to your hotel. Enjoy a walking tour through the city on the way to Barracca Gardens, where you’ll have a panoramic view of the Grand Harbour. Visit St. John’s Co-Cathedral, an opulent baroque monument built for the Knights. The Grand Master’s Palace, now the seat of the Maltese government, may be visited when Parliament is not in session. In its Council Chamber are renowned Gobelin tapestries, and other halls boast outstanding frescoes.

Stop at the 16th-century fort, St. James Cavalier, which is now an arts complex. After lunch you will have time for your choice of activities, whether that be visiting more of the city’s historic buildings, exploring the shops, or taking a short bus or taxi ride to the old capital, Medina, known as the Silent City. Have dinner on your own in your choice of Valletta’s restaurants. B/L

Sunday, April 29

RETURN TO U.S.

Transfer to Malta International Airport for the first leg of your flight home. B

ACCOMMODATIONS

CITY	ACCOMMODATIONS	RATING (HOTEL/TRAVEL INDEX)
Lisbon, Portugal	Sheraton Lisboa or similar	First Class equivalent
Valletta, Malta	Grand Hotel Excelsior or Hotel Phoenicia Malta	Superior First Class equivalent Superior First Class





FREE AIRFARE FROM NEW YORK

When you book and pay by November, 22, 2011

DATES AND PRICES WLMC20120416

CABIN CATEGORY	CRUISE / LAND ONLY	FREE AIR* JFK, EWR	BOS, PHL, IAD, ATL	ORD, DFW IAH, MIA	SLC, DEN, PHX LAX, SFO, SEA
Cat. 6	\$3,995	\$3,995	+ \$200	+ \$300	+ \$400
Cat. 5	\$4,395	\$4,395	+ \$200	+ \$300	+ \$400
Cat. 4	\$4,695	\$4,695	+ \$200	+ \$300	+ \$400
Cat. 3	\$4,995	\$4,995	+ \$200	+ \$300	+ \$400
Cat. 2	\$5,295	\$5,295	+ \$200	+ \$300	+ \$400
Cat. 1	\$5,995	\$5,995	+ \$200	+ \$300	+ \$400
Owner's Suite	\$7,995	\$7,995	+ \$200	+ \$300	+ \$400

- AIR UPGRADES**
- Economy Plus from \$1,495 additional
 - Business Class from \$3,995 additional
 - First Class from \$6,995 additional

*Airline ticket taxes, fuel surcharges and governmental fees, subject to change, of approximately \$495 (Economy, Economy plus) or \$995 (Business class, First class) will be invoiced separately Taxes and fees may be higher for departures from terminals outside the NYC area.

Port charges: \$335 per person
Optional shore excursions (TBA) are additional

Single supplement, Cat. 2-6: Add 50% to shared price after subtracting \$400
Single supplement: Cat. 1 or Owner's suite: Double shared price after subtracting \$400

Airfare credit \$400 per person for travelers arranging their own air. Airport-hotel transfers may be purchased separately.

MS *STAR FLYER*

The four-masted *Star Flyer* allows its passengers a glimpse into the best features of a sailing ship—the thrill of traveling under sail, the beauty of brass fittings and mahogany—with comforts and amenities that the sailors of old could not have imagined. Among those are sails that open with a computerized command, two swimming pools and a piano bar on board, and casually elegant dinners drawing on international culinary traditions. Cabins are equipped with air conditioning, a marble bathroom, television with in-cabin video and DVD player, direct-dial telephone, a safe and a hair dryer. Watersports equipment is available for use in suitable conditions. Equipment for snorkeling, sunfish sailing, waterskiing and windsurfing is complimentary. For SCUBA diving there is a charge, and a certification card is required.

NOTE: In the event of unsatisfactory weather or wind conditions, *Star Flyer* reserves the right to proceed under motor power in order to meet itinerary requirements.



SHIP DATA

Weight:	2,298 tons
Length:	360 feet
Beam (width):	50 feet
Draft:	18.5 feet
Sails:	16
Sail area:	36,000 square feet
Mast height:	226 feet
Guests:	170
Staff:	72
Registry:	Luxembourg



DECK PLAN AND CABIN CATEGORIES

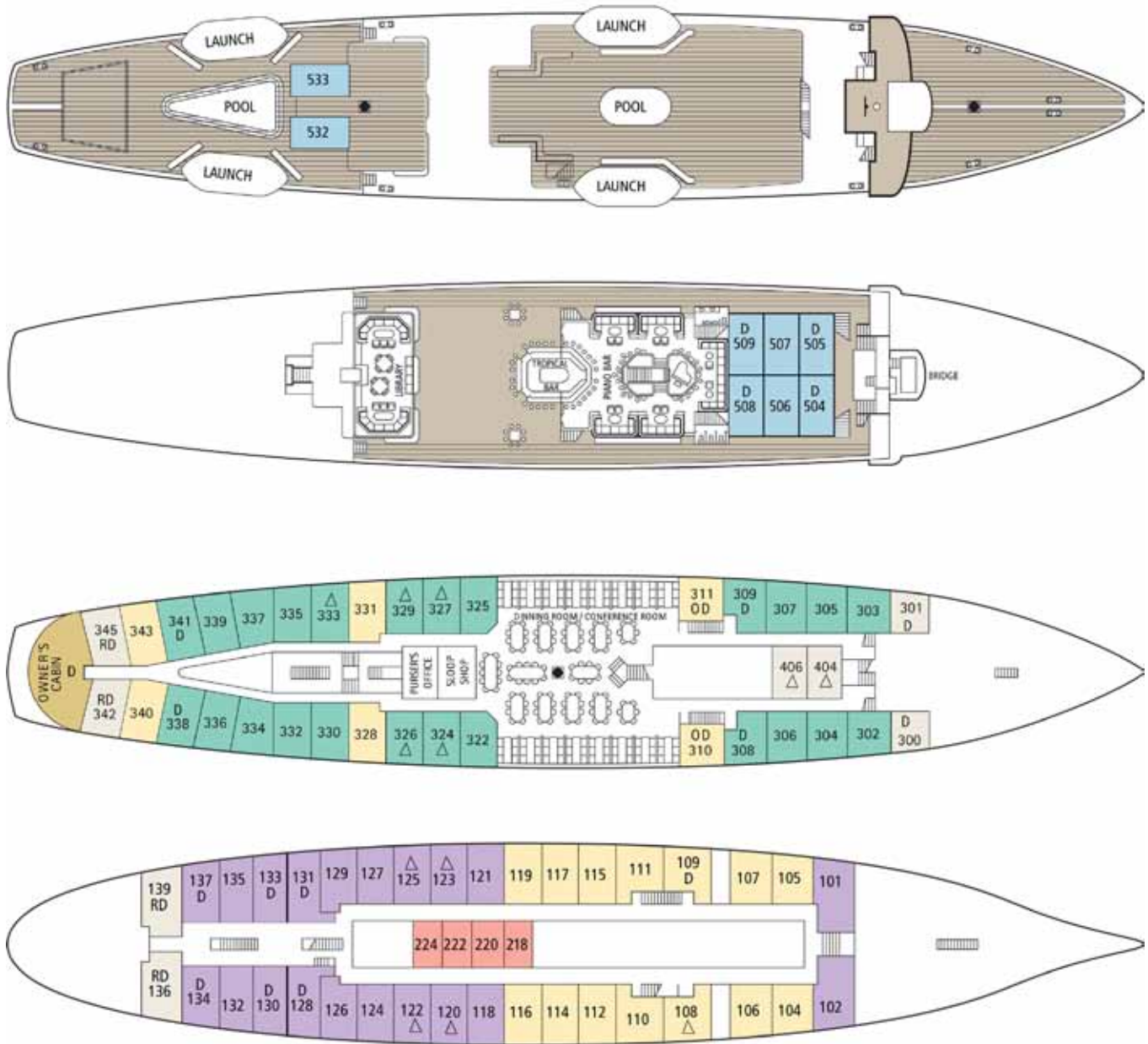

OWNER'S CABIN	Luxurious Large Outside Stateroom. Double Bed, Sitting Area, Minibar, Private Marble bath with Whirlpool Bath, Cabin Doors Open Onto Deck.
CATEGORY - 1	Deluxe Outside Deck Stateroom, Two Lower Beds Convert to Double Bed, Minibar, Private Marble Bathroom with Whirlpool Bath.
CATEGORY - 2	Larger Outside Stateroom, Two Lower Beds, Double Bed, or Triple Berths, Private Marble Bathroom.
CATEGORY - 3	Outside Stateroom, Two Lower Beds, Double Bed, or Triple Berths, Private Marble Bathroom.
CATEGORY - 4	Outside Stateroom, Two Lower Beds, Double Bed, or Triple Berths, Private Marble Bathroom.
CATEGORY - 5	Inside/Outside Stateroom, Two Lower Beds, Double Bed, or Triple Berths, Private Marble Bathroom.
CATEGORY - 6	Inside Stateroom, Upper/Lower Berths, Private Bathroom.

REGISTRATION FORM



Toll Free: 800.491.1148
Fax: 413.253.2303
12 White Pine Road
Amherst, MA 01002
travel@ccjourneys.com
www.ccjourneys.com

A deposit of \$1,000 per person is required to confirm your reservation. Pre- and post-tour extensions require an additional deposit of \$250 per person, per program. The applicable deposit is being paid by:

- The Enclosed Check for \$ _____
- My Credit Card for \$ _____
(If paying by credit card, please complete the credit card information at right)

TRAVELER ONE

NAME _____

ADDRESS _____

CITY _____

STATE _____ POSTAL CODE _____

HOME PHONE _____

BUSINESS PHONE _____

EMAIL _____

TRAVELER TWO

NAME _____

ADDRESS _____

CITY _____

STATE _____ POSTAL CODE _____

HOME PHONE _____

BUSINESS PHONE _____

EMAIL _____

PREFERRED DEPARTURE CITY:

TRAVELER ONE _____

TRAVELER TWO _____

- I/we would like to request an upgrade on our flights:
 Economy Plus Business Class First Class
- I/we would like to request a cabin upgrade:
 Cat. 5 Cat. 4 Cat. 3 Cat. 2 Cat. 1 Owner's Cabin
- I wish to share a room or cabin with: _____
- I prefer a single room, at additional cost.
- I would like to share a twin room, if a roommate is available.
I understand that my single supplement will be refunded if a share is found. Shares are not guaranteed.
- I authorize Cross-Culture to charge the applicable deposit per person, per program or segment of combination programs to the following credit card:

CREDIT CARD NUMBER _____

EXPIRATION DATE _____ SECURITY CODE _____

(Our bank requires the embossed digits plus the last three digits printed in the signature box on the back of your card)

CARD HOLDER'S NAME (as it appears on the credit card) _____

SIGNATURE – TRAVELER ONE _____

SIGNATURE – TRAVELER TWO _____

By making a deposit and enrolling in a Cross-Culture travel program, I am indicating that I have read and understand and agree to the General Terms and Conditions included in this package and on our website(s).

Please send a copy of the most recent Cross-Culture catalog(s) to the person(s) whose name and address I have written below. I understand that I am eligible for a referral bonus if the names provided are not already on Cross-Culture's mailing list.

NAME _____

ADDRESS _____

CITY STATE ZIP _____

NAME _____

ADDRESS _____

CITY STATE ZIP _____

TERMS & CONDITIONS

RESERVATION, DEPOSIT REQUIREMENT & FINAL PAYMENT SCHEDULE

The quickest and best way to make a reservation is to call us at 1-800-491-1148 between 9:00 a.m. and 5:00 p.m. Eastern Time, Monday through Friday. You may also request a reservation online at www.ccjourneys.com or www.smallshiptravel.com. Early registration is strongly recommended for the following reasons: Group size is limited (24 on Cultural and Family Journeys; 20 on President's programs); we use small-ship cruise lines with a small number of cabins—choice cabins ALWAYS sell out quickly; single accommodations are subject to availability; some trips require additional preparation time and airlines restrict seat inventory.

THE FOLLOWING ARE THE DEPOSIT REQUIREMENTS:

- Land tours: \$500 per person, per program
- Small-ship cruises: \$1,000 per person, per program
- Pre or post-tour extension: \$250 per person, per program
- Privately chartered cruise have varying and specific payment schedules as listed below:

PRIVATE CHARTER PAYMENT SCHEDULE:

- Initial deposit: \$1,000
- Second payment: 50% of the cruise price at 225 days prior to departure
- Final payment: 180 days

Your deposit can be charged to a MasterCard or Visa credit card or paid by check. If you make your reservation after the final payment date, payment in full will be required at the time of the booking. Final payment for land tours is due at least 95 days prior to departure. Make your check payable to "Cross Culture Journeys" and send it to: 12 White Pine Road, Amherst, MA 01002. The final payment for small-ship cruises is due at least 120 days prior to departure. If final payment is not paid when due, Cross Culture reserves the right to regard the reservation as cancelled. If the trip is fully booked when we receive your deposit, we will return your payment, or with your authorization, we will retain your deposit and place your name on a priority waiting list in case other participants cancel.

CANCELLATIONS AND REFUNDS

If it becomes necessary for you to cancel your trip (or any portion thereof), you must notify Cross Culture in writing, by e-mail, or by fax immediately. The effective date of your cancellation will be the date that we receive your notification. Cross Culture will assess a cancellation charge to cover loss of nonrefundable advance payments we may have made on your behalf to including, but not limited to: ground operators; cruise lines; airlines; government agencies; communication expenses; and the loss of time. The cancellation charge applies regardless of the reason for cancellation, such as State Department travel warnings. Cancellation charges per person are as follows:

FOR ALL TOURS (INCLUDING PRE/POST TOUR EXTENSIONS)

Days prior to departure	Charge
95 days or more:	\$250 (plus \$125 for extensions)
94-65 days:	50% of tour price
64-46 days:	75% of tour price
45 days or fewer:	100% of tour price (no refund)
Any changes to reservation:	\$150 administrative fee

FOR CRUISES (INCLUDING PRE/POST TOUR EXTENSIONS)

Days prior to departure	Charge
120 days or more:	\$500 (plus \$125 for extensions)
119-90 days:	50% of cruise price
89-61 days:	75% of cruise price
60 days or fewer:	100% of cruise price (no refund)
Any changes to reservation:	\$150 administrative fee

FOR PRIVATELY-CHARTERED CRUISES (INCLUDING PRE/POST TOUR EXTENSIONS)

Days prior to departure	Charge
216 days or more:	\$500 (additional \$125 for pre/post tour extension)
215-181 days:	25% of cruise price 180-151 days: 50% of cruise price
150-121 days:	75% of cruise price
120 days or fewer:	100% of cruise price (no refund)
Any changes to reservation:	\$150 administrative fee

Name changes are considered a cancellation, and the above-listed charges apply. If you are a no-show, if you cancel your trip after the departure date, or if you leave a trip already in progress, you will not receive any refund for any unused portion of your trip.

Note: Air refunds, if any, are determined by the individual airlines. Cross-Culture, may, in order to take advantage of schedules and competitive pricing, purchase airlines tickets in advance. These tickets are non-refundable within 95 days of departure.

TOUR PRICING & INCLUSIONS

Tour prices quoted are guaranteed through December 31, 2012, and include accommodations based on double occupancy; airfare from your gateway city (when purchasing tour with airfare), meals, performances, admissions and scheduled group excursions as noted in the itinerary, hotel taxes, airport transfers for group flights, baggage handling for one bag per person, services of a Cross-Culture Travel Guide (if applicable), gratuities to hotels (does not include gratuities for the guide and driver or for shipboard staff), restaurants, and local guides (does not include gratuities for the guide and driver). Please note that air upgrades, airline taxes, fuel surcharges, departure fees, governmental fees and port charges are subject to change.

NOT INCLUDED IN YOUR TOUR PRICE

Passport and visa fees; airfare from your hometown to your gateway city; airline and governmental taxes, fees and surcharges; personal expenses such as telephone, communication charges, laundry, beverages, room service, and meals not specified; excess baggage fees, departure, airport and port charges (which will be listed as separate items on your invoice; independent transfers when purchasing a land-only package; gratuities to program guide and driver, and to shipboard staff, optional activities or shore excursions; flights connecting two or more programs and cancellation, travel and health insurance.

PASSPORTS & VISAS

A valid passport is required for all Cross-Culture programs. A visa may be required for some of our programs. As we continue to add new destinations, it is your responsibility to check with the appropriate country for their visa requirements. Cross-Culture is not responsible in any way for providing you with information related to passport and/or visa requirements. Cross-Culture does not accept any responsibility in your failure to secure the necessary documentation for your trip.

HEALTH & WALKING

Participants in all Cross-Culture programs should be in good physical condition and prepared to enjoy walking, often over uneven cobblestones. We ask you to appraise your own capabilities honestly. And, we ask that you be considerate of the other group members and do not delay the scheduled group activities. We do not provide assistance if you require the use of a wheelchair or have other personal needs; in such cases a companion who will assist you must accompany you. Cross-Culture reserves the right to decline to accept or retain any participant should such person's health or deportment impede the operation of the trip or enjoyment of any other participant. If Cross-Culture decides not to retain a participant during the trip, Cross-Culture assumes no financial responsibility for any unused portion of the tour or for any incidental charges therein.

TRAVEL INSURANCE

WE STRONGLY RECOMMEND THAT YOU PROTECT YOURSELF AND YOUR INVESTMENT IN CASE YOU HAVE TO CANCEL OR INTERRUPT YOUR VACATION. This coverage will offset cancellation charges in the event of illness before or during your trip. Trip Cancellation/ Interruption, Medical Expense/Emergency Assistance, Baggage and Personal Effects, and Baggage/Travel Delay are some of the benefits of the Preferred Benefits Travel Insurance. Details and an insurance application will be sent along with your confirmation packet.

PHOTOGRAPHY ON TOUR

Cross-Culture reserves the right to take photographs or video during the operation of any tour or part thereof, and to use the resulting images or video for promotional purposes. By booking a reservation with Cross Culture, you agree to allow your image to be used for such purposes, without compensation. If you prefer that your image not be used, you must identify yourself to the guide at the commencement of the tour.

FOR FULL TERMS AND CONDITIONS PLEASE CONTACT 1-800-491-1148.



With Loyalty, Comes Royalty

At SmallShipTravel.com, we take loyalty seriously. We want to thank you for your support and patronage with rewards as tailored to your personal style as the cruises we offer. In short, we want to treat you like royalty.

Our Royal Loyal program is free and easy to join. Unlike other rewards programs that lock you into traveling with the same air or cruise line, each Royal Loyal membership is custom tailored to fit you. Earn real cash credits during the registration process and for taking part in special promotions and campaigns. Get points for taking advantage of additional earning opportunities, including rating a cruise line, writing a review, sharing a deal, and more.

Travel on any of these participating cruise lines and earn points and credits:

Abercrombie and Kent	Hurtigruten Cruises	Radisson Seven Seas Cruises	Uniwold River Cruises
AMA Waterways	InnerSea Discoveries	Seabourn Cruises	Variety Cruises
American Safarai Cruises	Lindblad Expeditions	Silversea Cruises	Viking River Cruises
Avalon Waterways	Oceania Cruises	Star Clippers Cruises	Voyages to Antiquity
Cross-Culture Journeys	Orion Expedition Cruises	Tauck	Windstar Cruises
Hebridean Cruises	Paul Gauguin Cruises	Travel Dynamics International	Zegrahm Expeditions

BENEFITS

Maximize Your Earning Potential

- **Earn When You Travel**
Rewards for booking cruises & travel services
- **And When You Don't**
Points when you refer a friend, rate a cruise, share with your social networks, and more...
- **Earn When Your Friends Travel**
Extra rewards for referrals that book travel
- **And Even When They Don't**
Bonus points when you share with friends who share with friends who share with...

And Reap the Rewards

- **Services & Amenities**
Special Access, Waived Fees, Complimentary Items, Premium Travel Services, and more
- **Discounts & Deals**
Limited-Time Offers, Exclusive Site Reductions, Bonus Earning Periods, and more
- **Upgrades & Toys**
Cabins and Flights, Gift Cards and Specialty Items, Paid Services, and more
- **Visit www.smallshiptravel.com/rewards**
For a full listing of Royal Loyal rewards

Visit SmallShipTravel.com to sign up and start earning today.



Earn \$100 Credit *Today*

It's Free, and easy to join! Earn up to \$100 in credit and gain Royal Gold status just for signing up to receive information from SmallShipTravel. You'll also receive access to exclusive deals and opportunities to earn additional real cash credits and loyalty points.



EARNING

ROYALTY POINTS		CASH CREDIT	
Opportunity	Point Value	Opportunity	Credit Value (in \$)
Booking Travel	1 point for every \$1 spent	Site Registration	50
Booking Group Travel (5 or more)	1 point for every \$1 spent plus 2,500 bonus points	Profile Completion	25
Referrals Who Book Travel	1,000 one-time bonus points per referral	Newsletter Sign-Up	25
Non-Registrating Referral	100 points	Registration Referrals	10/referral
Sharing Site Info	50 points	Exclusive Opportunities & Special Deals	As advertised
Broadcasting Site Info	75 points		
Friends Who Shared with Friends	25 points		

ELIGIBILITY

		ROYAL GOLD	ROYAL PURPLE	ROYAL RED	ROYAL BLUE
Points Needed to Attain this Level		5,000	50,000	100,000	200,000
GIFT A STATUS (100% of total points gifted, plus a processing fee of 10%)	2,000	—	27,500	55,000	110,000
ENTITLED SERVICES & AMENITIES		Retail Value			
Access to Private Deals/Specials	0	✓	✓	✓	✓
Customized Luggage Tags	2	✓	✓	✓	✓
Customized Name Tags	1	✓	✓	✓	✓
Complimentary Champagne & Fruit	75	—	✓	✓	✓
Internet Access up to \$25	25	—	✓	✓	✓
Complimentary Bag (1) of Laundry	75	—	—	✓	✓
Complimentary upgrade to Economy Plus to Europe (One per account per lifetime)	1500	—	—	✓	✓
Internet Access Up to \$50	50	—	—	—	✓
Personal Concierge	500	—	—	✓	✓
Waived port charges (if applicable)	200	—	—	✓	✓
Access to site CEO's office for personal planning needs	200	—	—	—	✓
Baggage fee reimbursement up to \$100 round-trip	100	—	—	—	✓
Comp suite transfers in US within 60 miles (total per round trip transfer)	200	—	—	—	✓
Complimentary upgrade to Business Class to Europe (One per account per lifetime)	3000	—	—	—	✓
DISCOUNTS & DEALS (Figures are % of the cost of qualifying items)					
Reduced Travel Insurance	% off total	—	10%	20%	30%
Single Supplement Discount (Supplement Cost Only)	% off total	—	10%	20%	30%
Suite Points Bonus (Cruise Portion Only)		—	25%	50%	100%

REDEEMING

UPGRADES & TOYS	RETAIL VALUE	VALUE IN POINTS	UPGRADES & TOYS	RETAIL VALUE	VALUE IN POINTS
1 Bag of Laundry	75	3,750	Cabin Upgrade (2 Levels)	2000	100,000
\$25 Internet Credit	25	1,250	Customized Luggage Tags	20	1,000
\$50 Internet Credit	50	2,500	Customized Name Tags	20	1,000
\$200 Amazon Giftcard	200	10,000	iPad	500	25,000
\$200 Barnes & Noble Giftcard	200	10,000	iPod Touch 8GB	230	11,500
\$200 iTunes Giftcard	200	10,000	Ship Board Credit	100	5,000
\$250 Travel Smith Gift Certificate	250	12,500	(\$100 increments with \$100 minimum purchase)		
\$500 Gift Certificate to Apple.com	500	25,000	Shutterfly Photo Album Credit	12	600
\$500 Gift Certificate to Travel Smith	500	25,000	Tumi 2-Piece Luggage Set	500	25,000
Bose Noise Cancelling headphones	300	15,000	Upgrade to Business Class to Europe	3000	150,000
Cabin Upgrade (1 Level)	1000	50,000	Upgrade to Economy Plus to Europe	1500	75,000